baseline configuration

1) server name configuration :

Open Server Manager -> Click Local Server -> Click Computer name -> Click Change -> reboot the server

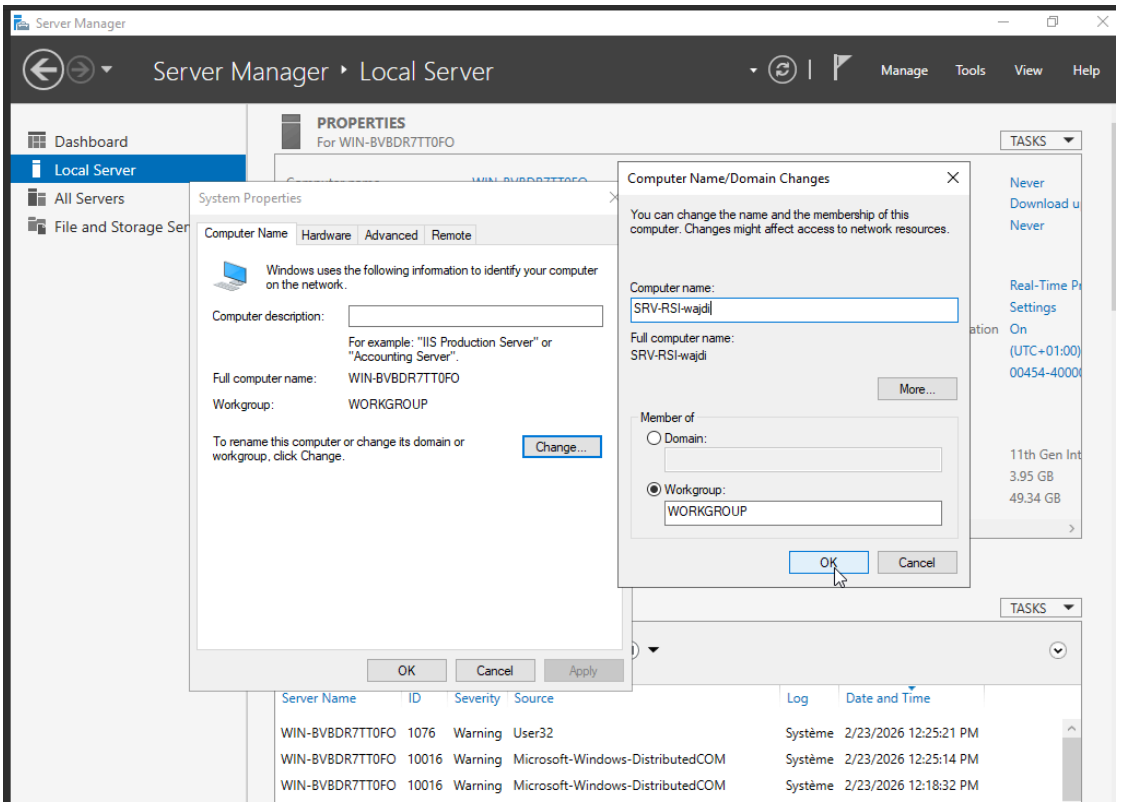

image-9.png

```
Rename-Computer -NewName "SRV-RSI-Wajdi" -Restart
```

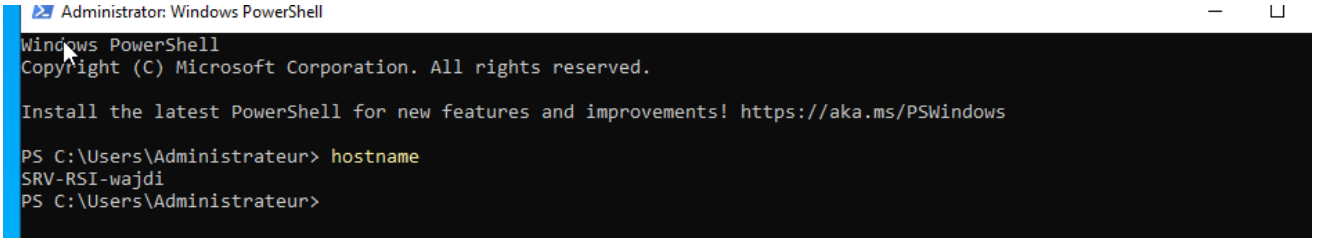

image-15.png

2) Static IP configuration :

Open Control Panel -> Network and Sharing Center -> Change adapter settings -> Right-click Ethernet → Properties -> Select Internet Protocol Version 4 (TCP/IPv4) -> Click Properties

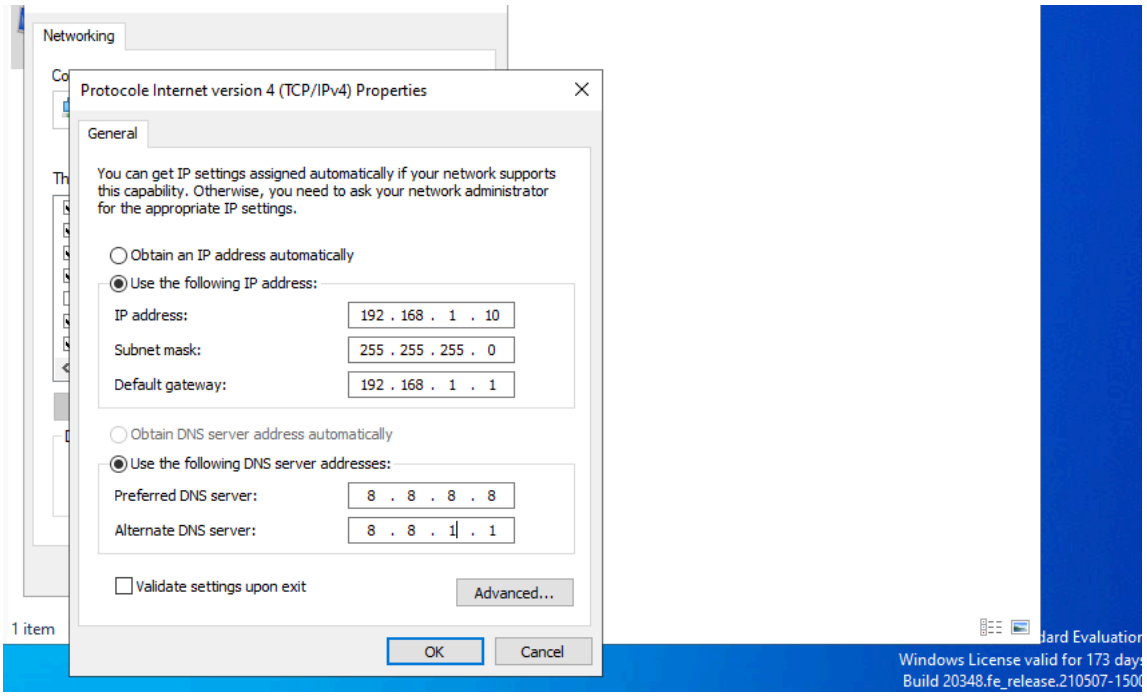

image-16.png

```
Get-NetAdapter
```

```
New-NetIPAddress `
-InterfaceAlias "Ethernet" `
-IPAdress 192.168.1.10 `
-PrefixLength 24 `
-DefaultGateway 192.168.1.1
```

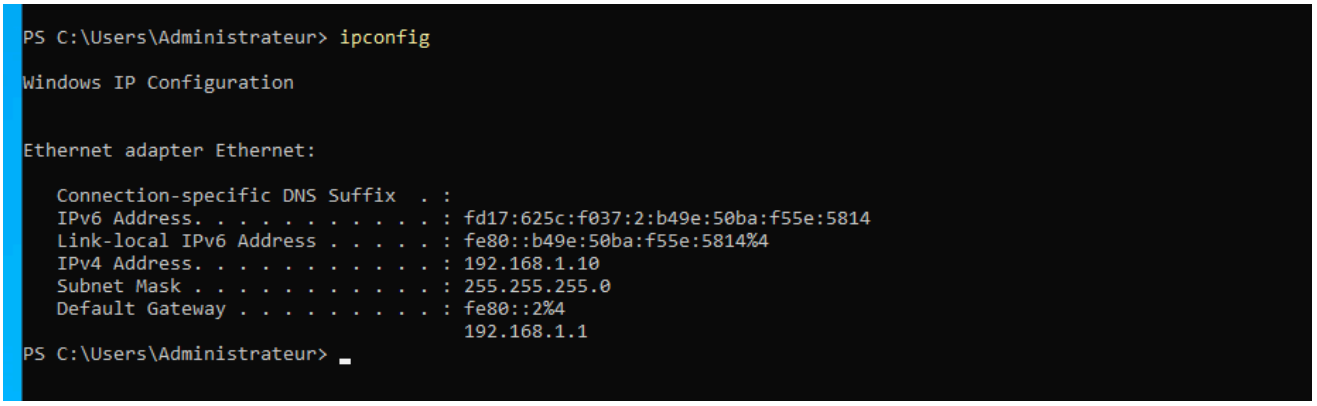

image-17.png

3) DNS configuration :

Open Control Panel -> Network and Sharing Center -> Change adapter settings -> Right-click Ethernet → Properties -> Select Internet Protocol Version 4 (TCP/IPv4) -> Click Properties

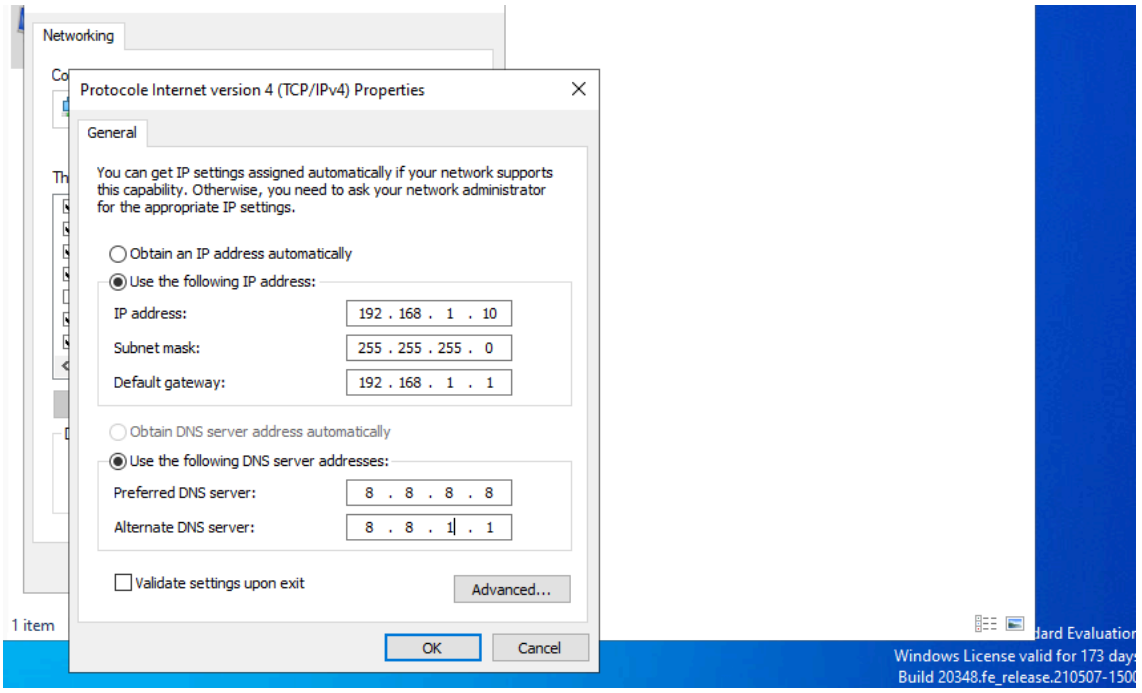

image-19.png

```
Set-DnsClientServerAddress `
-InterfaceAlias "Ethernet" `
-ServerAddresses ("8.8.8.8","8.8.1.1")
```

```
Get-DnsClientServerAddress
```

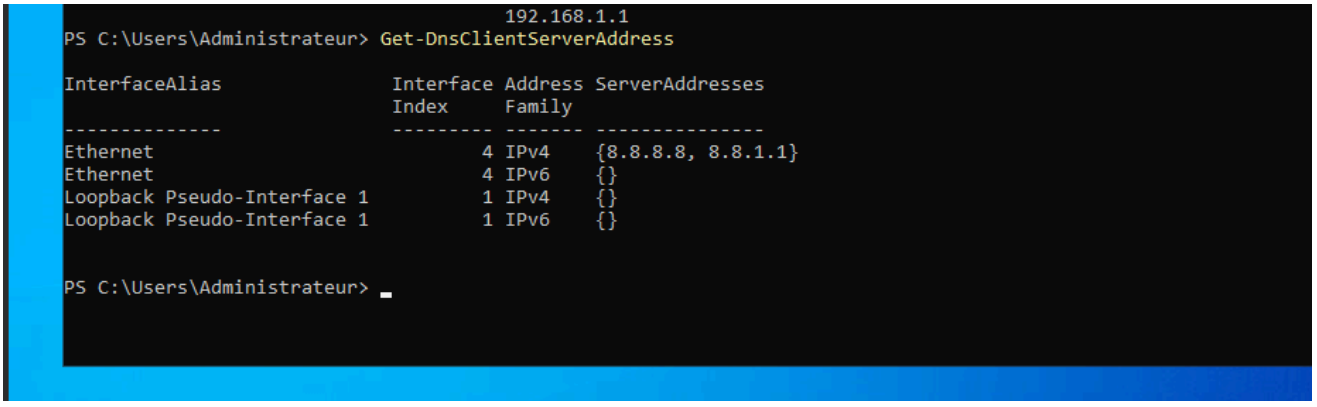

image-20.png

4) IPv6 desactivation :

Open Control Panel -> Network and Sharing Center -> Change adapter settings -> Right-click Ethernet → Properties -> uncheck IPv6

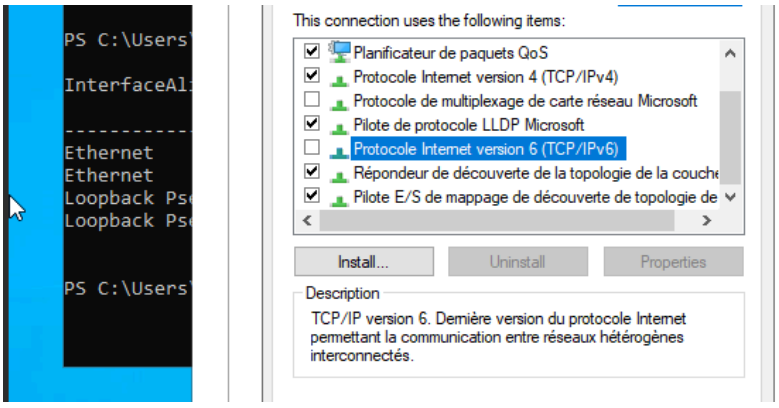

image-21.png

```
Disable-NetAdapterBinding `
-Name "Ethernet" `
-ComponentID ms_tcpip6
```

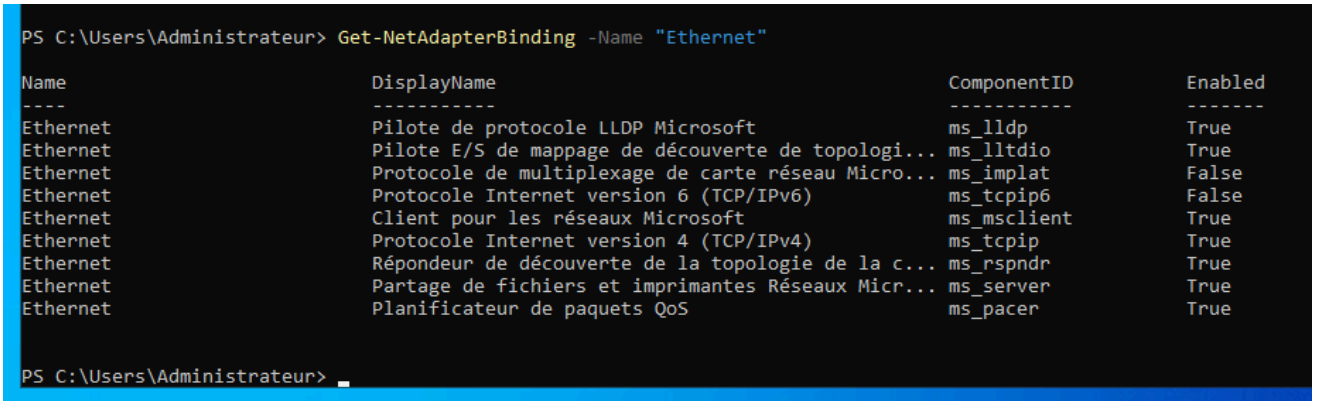

image-22.png

5) Time configuration :

Right-click clock -> Adjust date/time -> Change time zone -> select :

```
Brussels, Copenhagen, Madrid, Paris
```

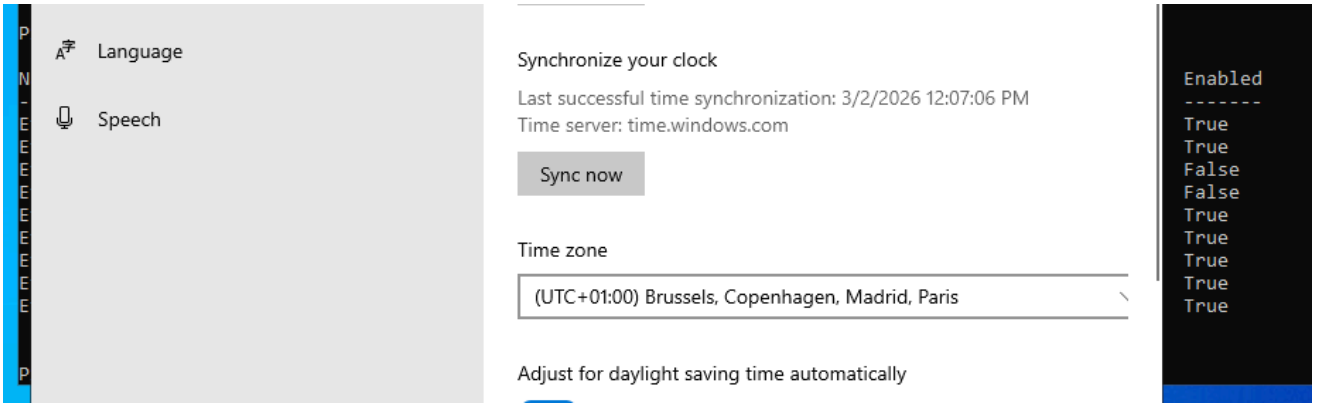

image-23.png

```
Set-TimeZone -Id "Brussels, Copenhagen, Madrid, Paris "
```

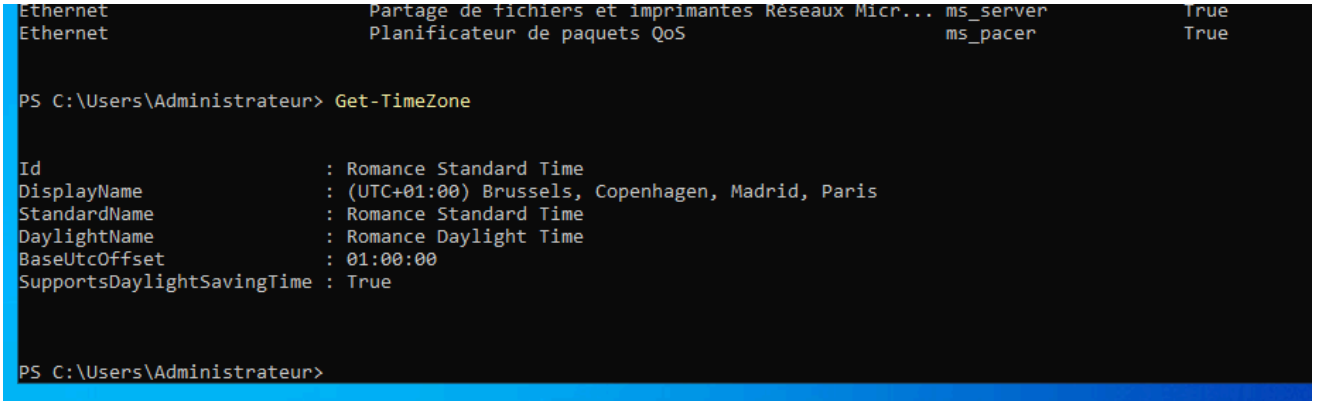

image-24.png

6) windows patching :

Settings -> Windows Update -> Check for updates -> Install

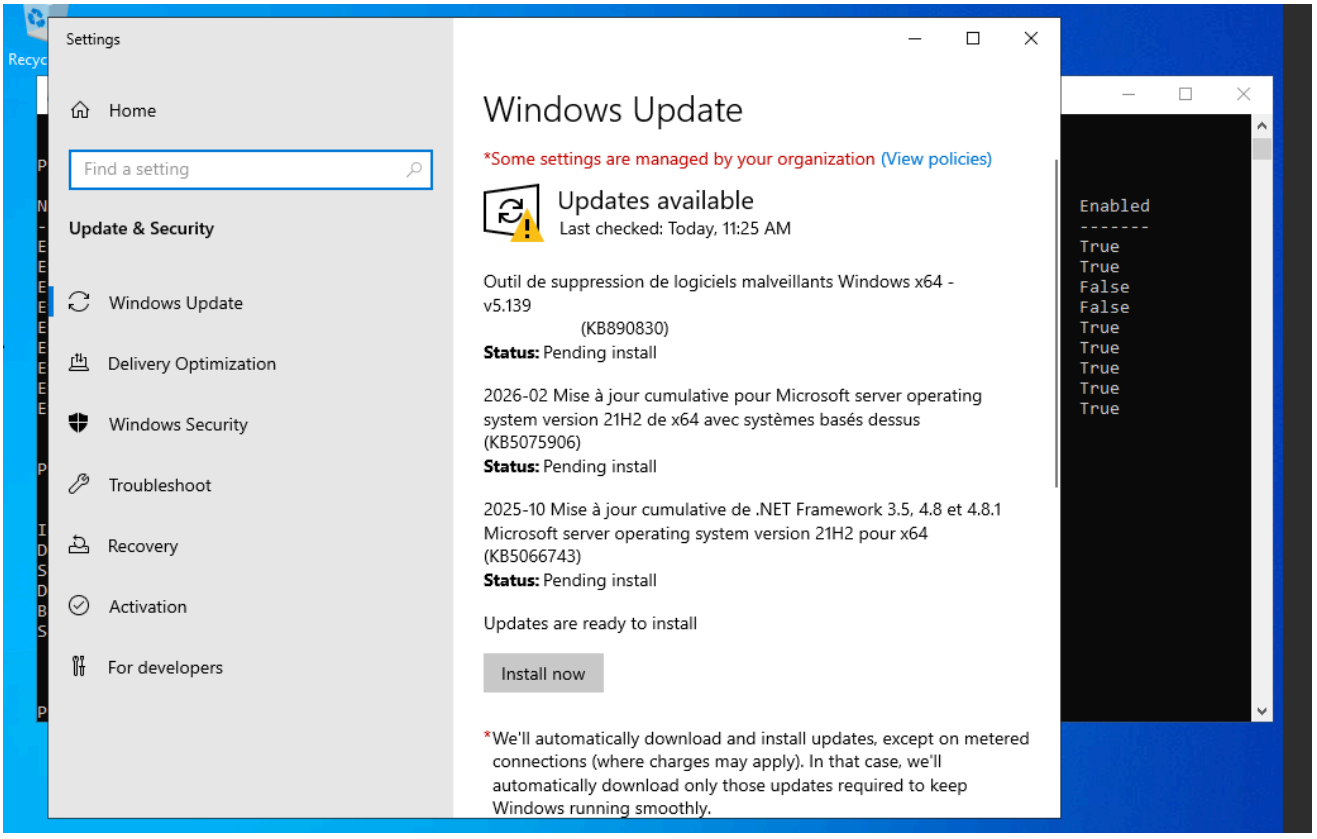

image-25.png

```
Install-Module PSWindowsUpdate -Force
```

```
Get-WindowsUpdate
Install-WindowsUpdate -AcceptAll -AutoReboot
```

7) Remote desktop :

Server Manager -> Local Server -> Click Remote Desktop

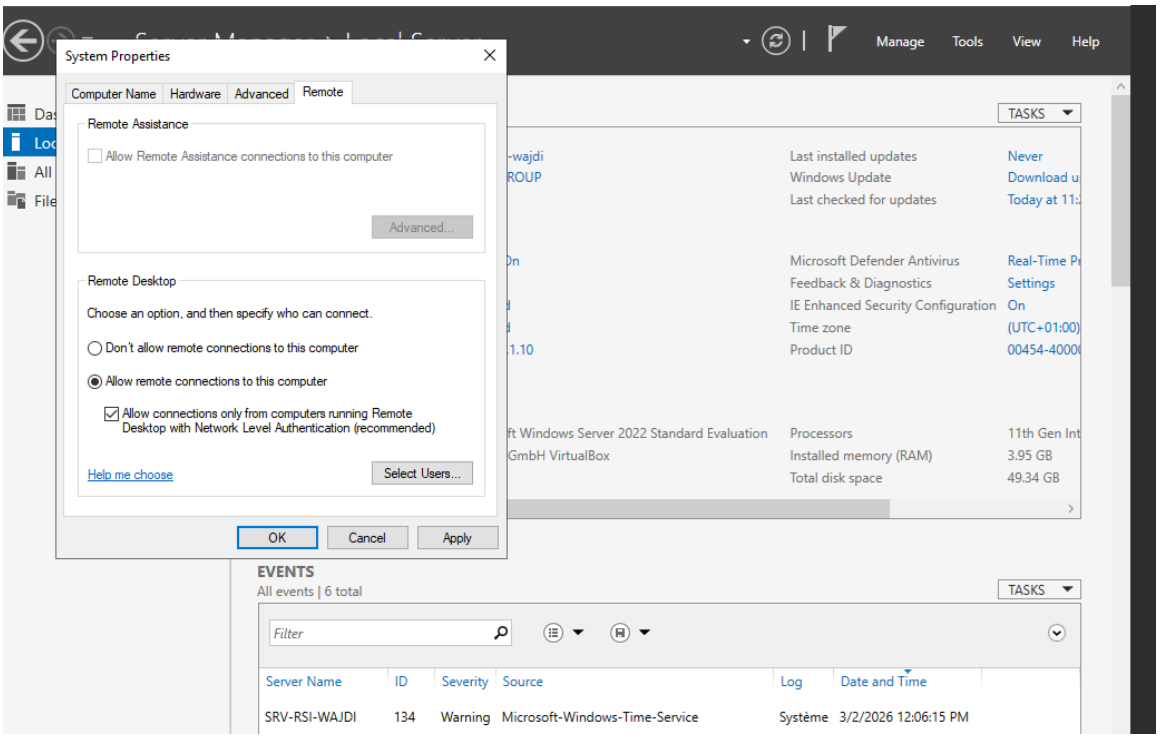

image-26.png

```
Set-ItemProperty `
-Path "HKLM:\System\CurrentControlSet\Control\Terminal Server" `
-Name "fDenyTSConnections" `
-Value 0
```

```
Enable-NetFirewallRule -DisplayGroup "Remote Desktop"
```

```
Get-NetFirewallRule -DisplayGroup "Remote Desktop"
```

```
PS C:\Users\Administrateur> Get-NetFirewallRule -DisplayGroup "Remote Desktop"


Name                          : RemoteDesktop-Shadow-In-TCP
DisplayName                   : Remote Desktop - Shadow (TCP-In)
Description                   : Inbound rule for the Remote Desktop service to allow shadowing of an existing Remote
                                Desktop session. (TCP-In)
DisplayGroup                  : Remote Desktop
Group                         : @FirewallAPI.dll,-28752
Enabled                       : True
Profile                       : Any
Platform                      : {}
Direction                     : Inbound
Action                        : Allow
EdgeTraversalPolicy           : DeferToApp
LooseSourceMapping            : False
LocalOnlyMapping              : False
Owner                         :
PrimaryStatus                 : OK
Status                        : The rule was parsed successfully from the store. (65536)
EnforcementStatus             : NotApplicable
PolicyStoreSource             : PersistentStore
PolicyStoreSourceType         : Local
RemoteDynamicKeywordAddresses : {}
```

image-27.png

8) User mangement :

Computer Management -> Local Users and Groups -> Users -> New User

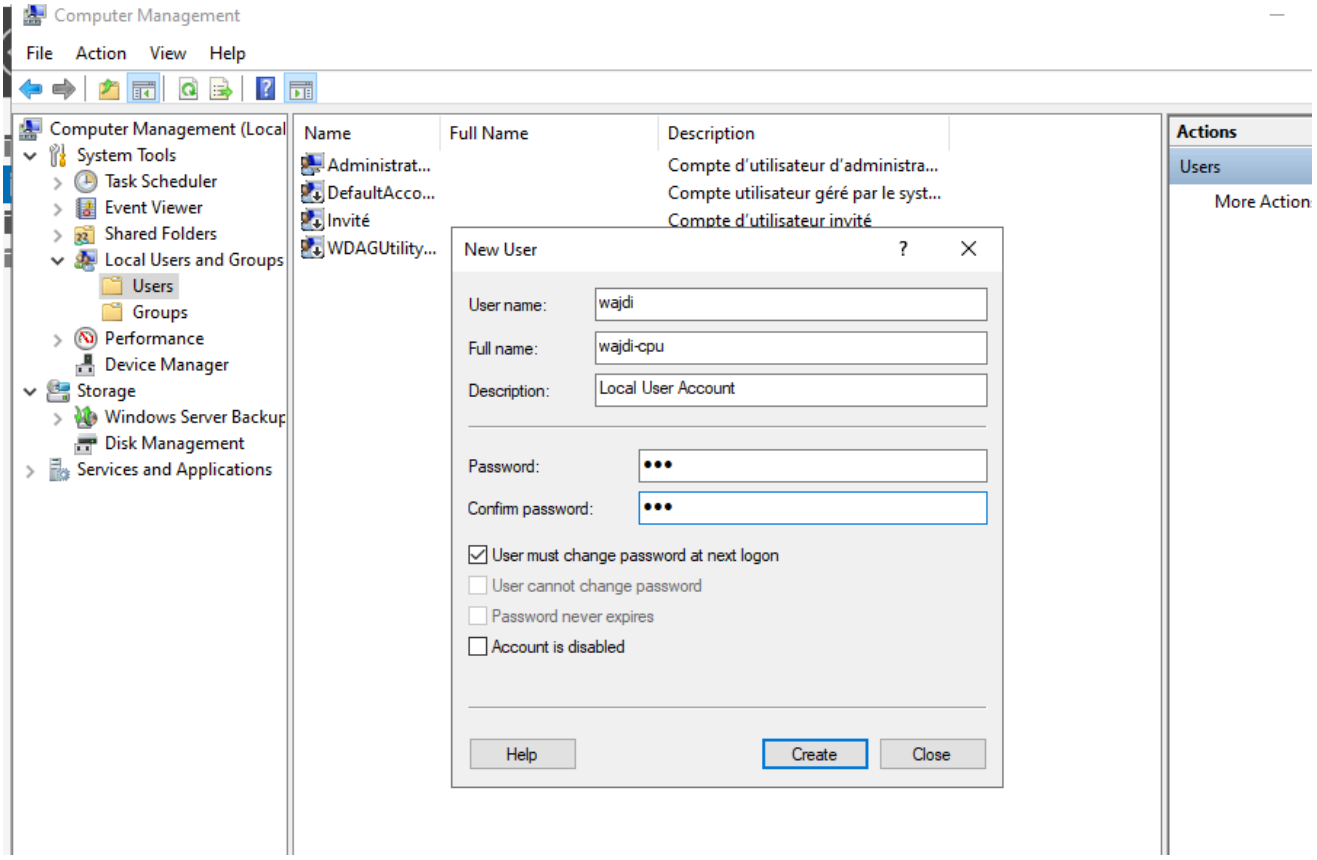

image-30.png

```
New-LocalUser `
-Name "Wajdi" `
-Password (Read-Host -AsSecureString "Ad$") `
-FullName "Wajdi-cpu" `
-Description "Local User Account"
```

9) accessing the server using RDP :

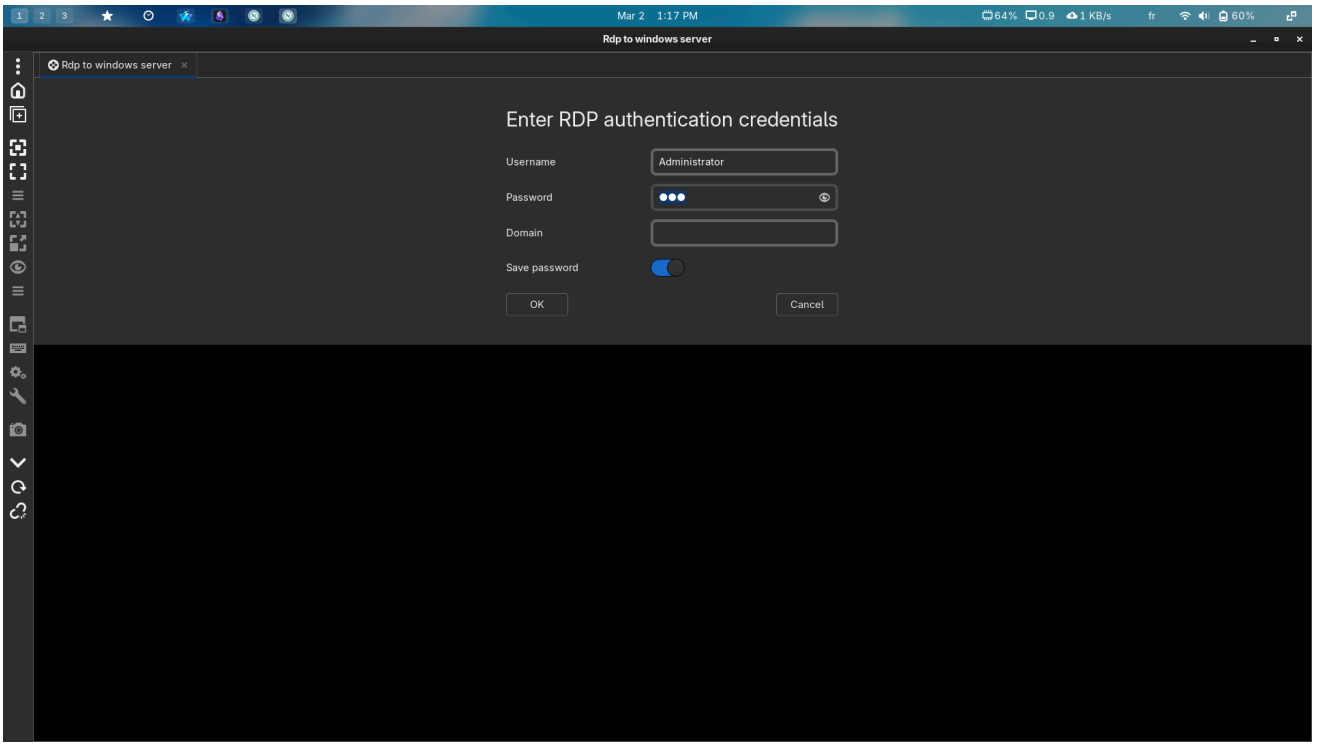
Mar 2 1:17 PM
64% 0.9 1 KB/s fr 60%
Rdp to windows server
Rdp to windows server
Enter RDP authentication credentials
Username
Administrator
Password
Domain
Save password
OK
Cancel

image-31.png